

ELEVATION
34.88 m.

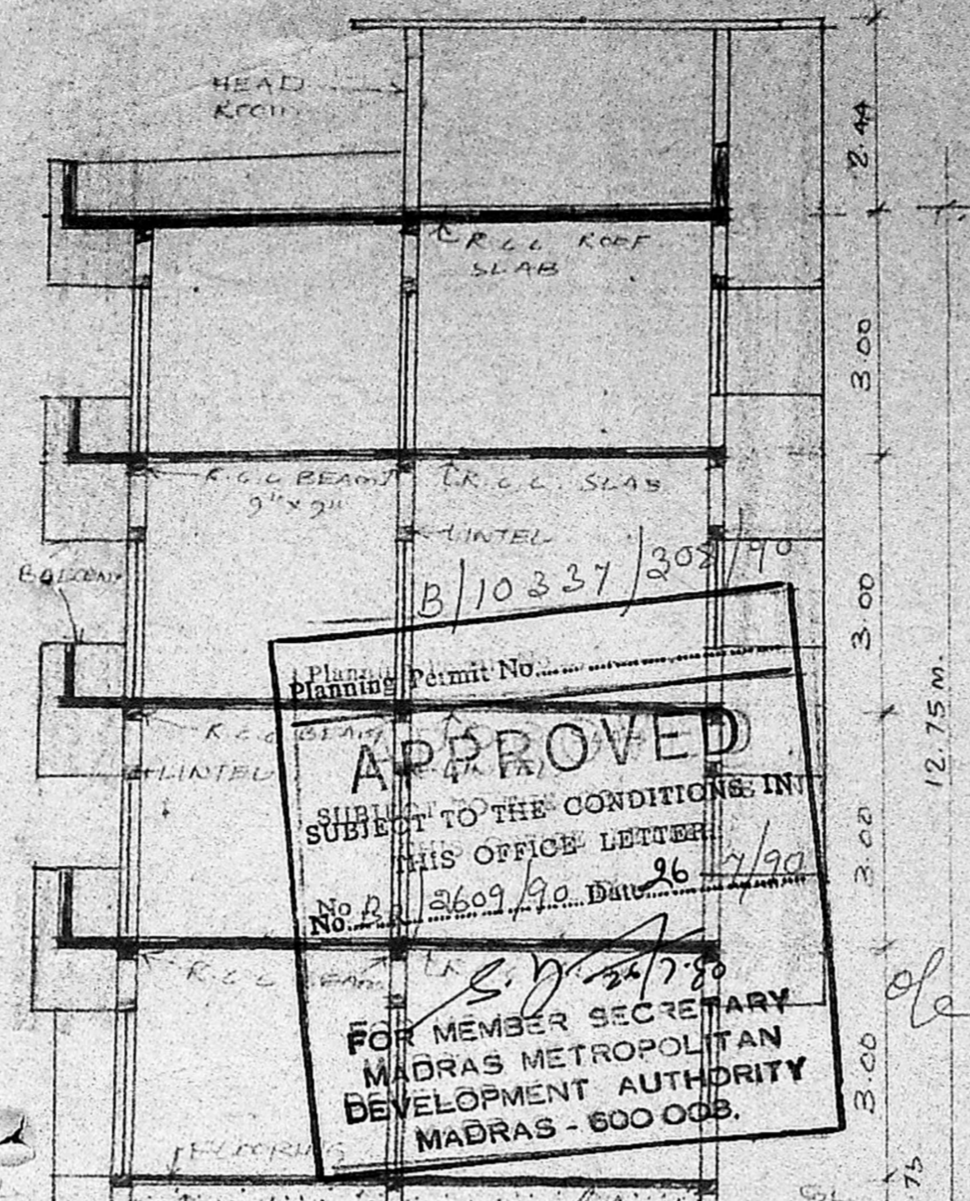

SECTION-AB

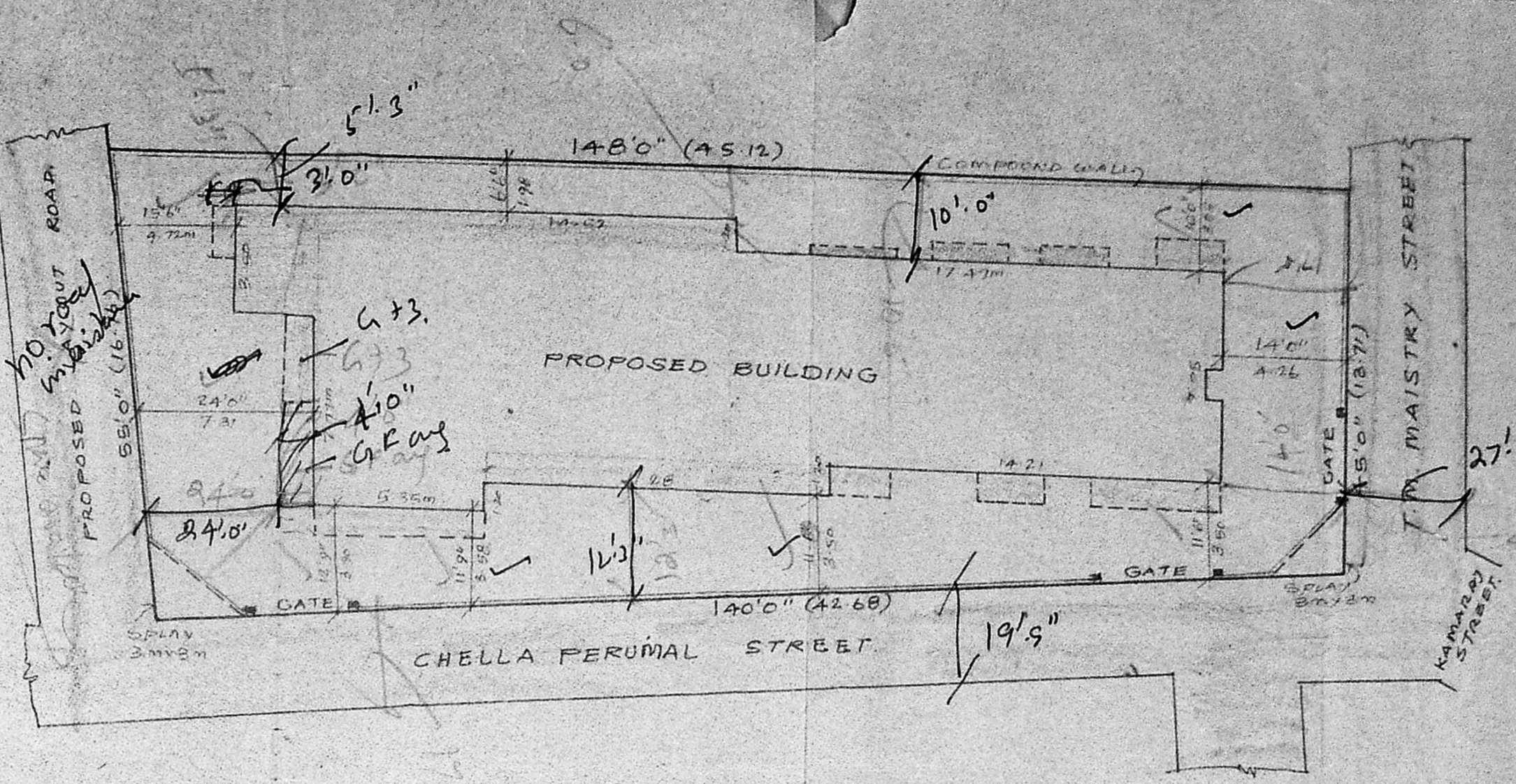

SITE PLAN
SCALE: 1:200

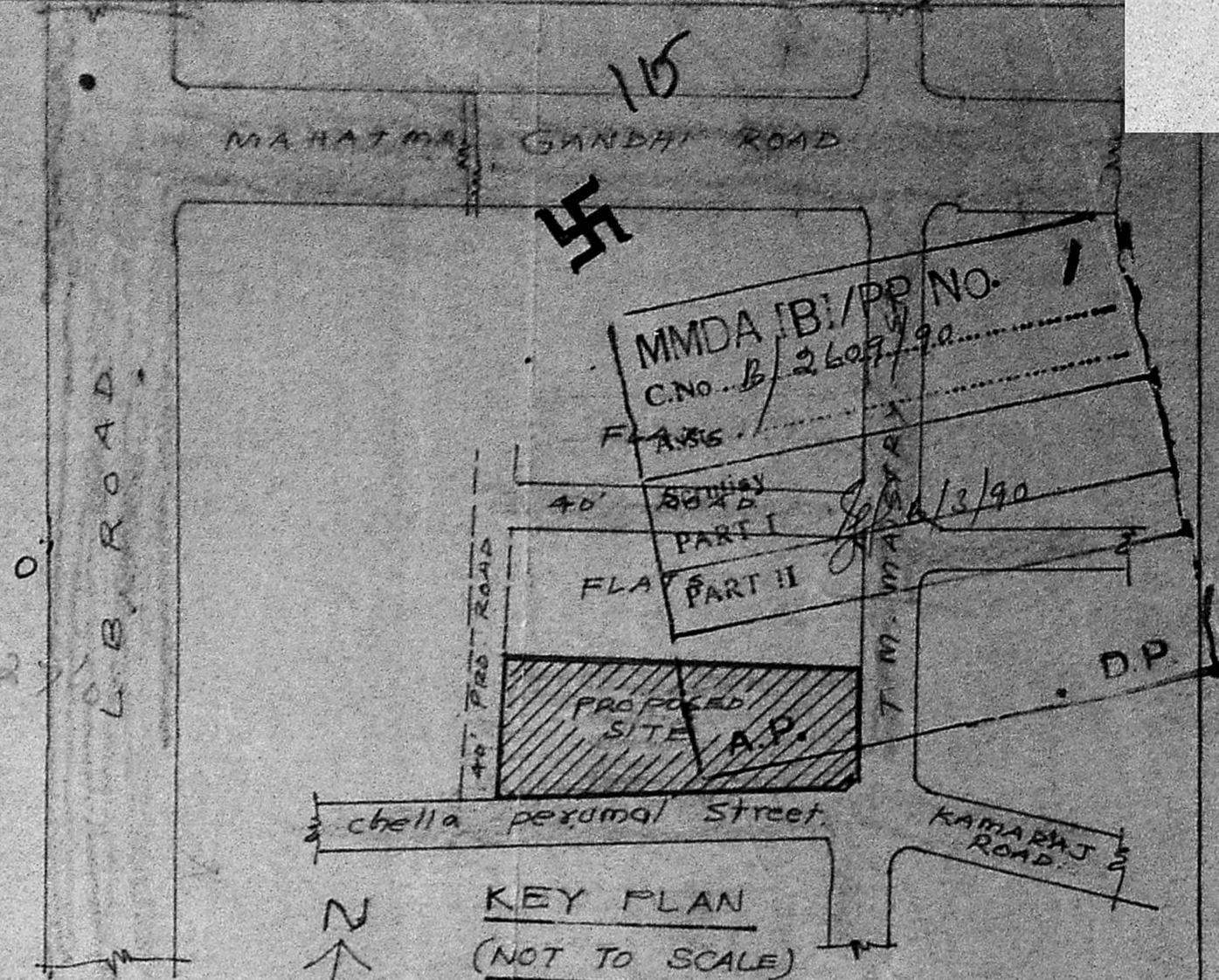

KEY PLAN
(NOT TO SCALE)

APPROVED
SUBJECT TO THE CONDITIONS IN
THIS OFFICE LETTER
No. B/10337/303/70
Dated 26/11/87
FOR MEMBER SECRETARY
MADRAS METROPOLITAN
DEVELOPMENT AUTHORITY
MADRAS - 600 008.

PLAN SHOWING THE REGULARISATION
OF EXISTING BUILDING AT R.S.NO.147/30
OF THIRUVANMIYUR VILLAGE, DOOR NO.1,
T.M. MAISTRY STREET, MADRAS.
[EARLIER SANCTIONED BY MMDA IN PPA NO. B/4072/366/87.
LETTER NO. B/11302/87 dt. 20.11.87]

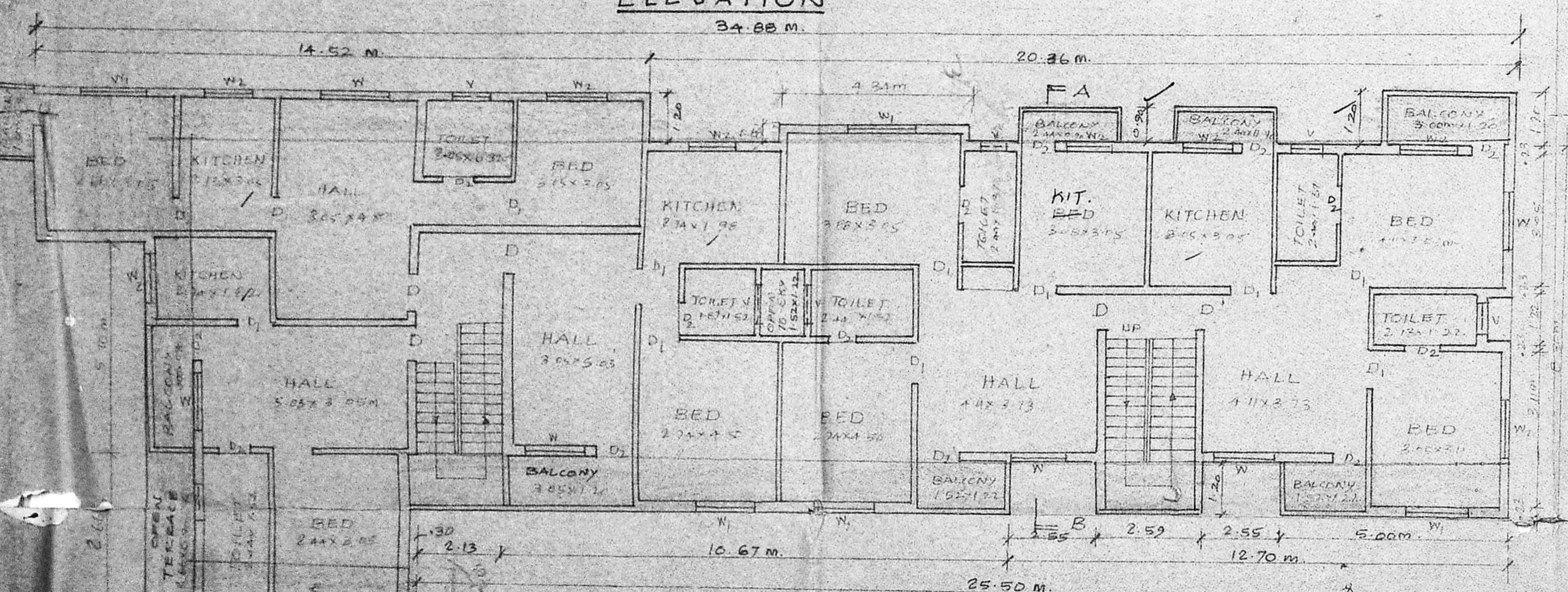

TYPICAL FIRST & SECOND FLOOR PLAN

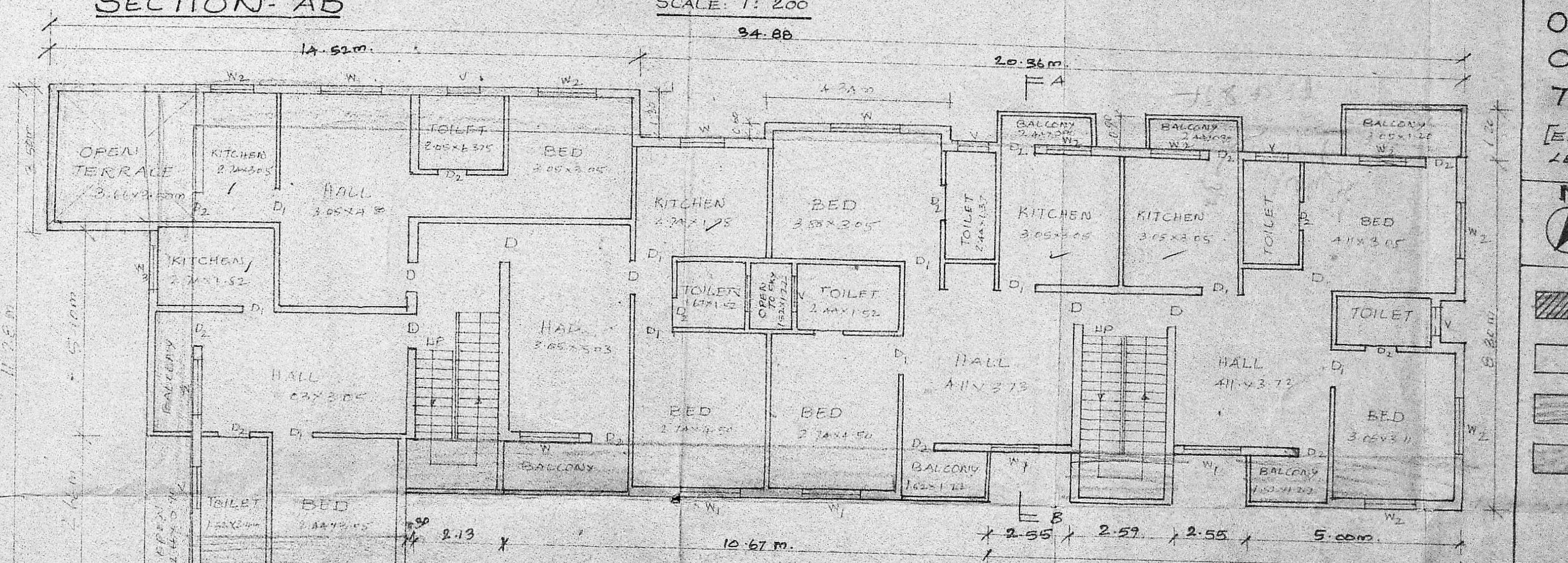

THIRD FLOOR PLAN

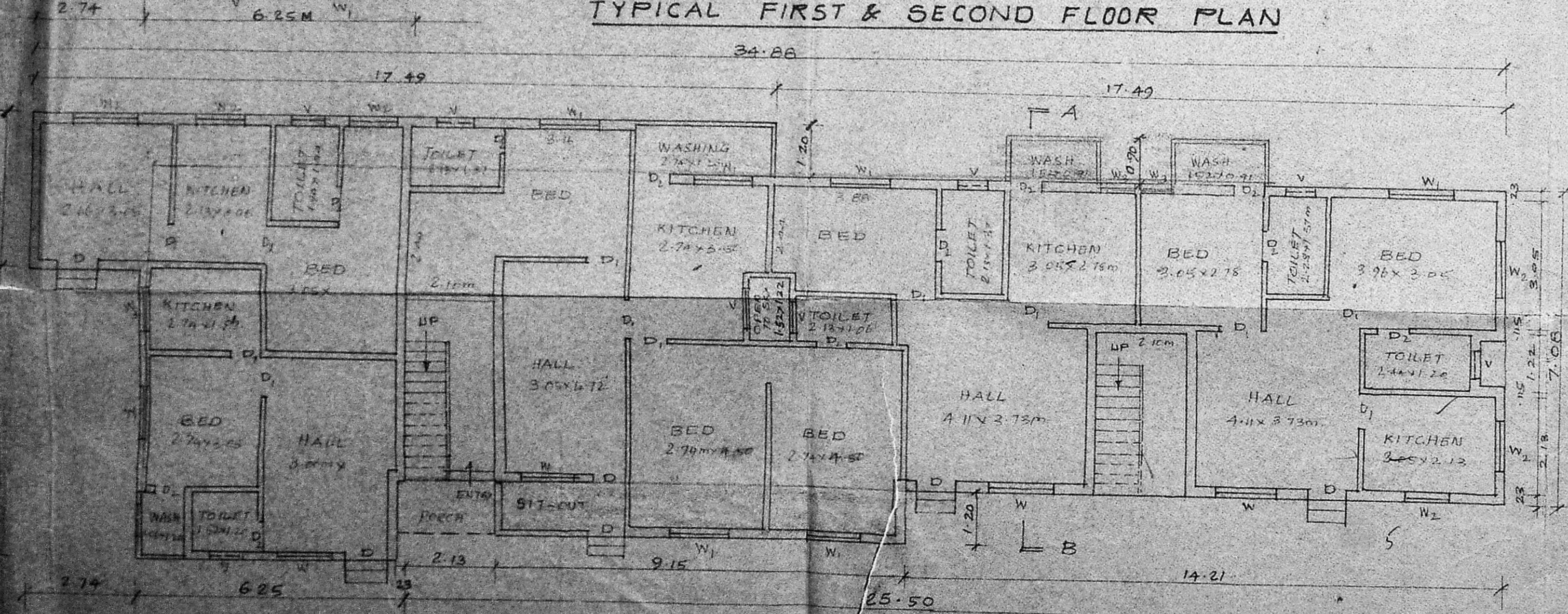

GROUND FLOOR PLAN

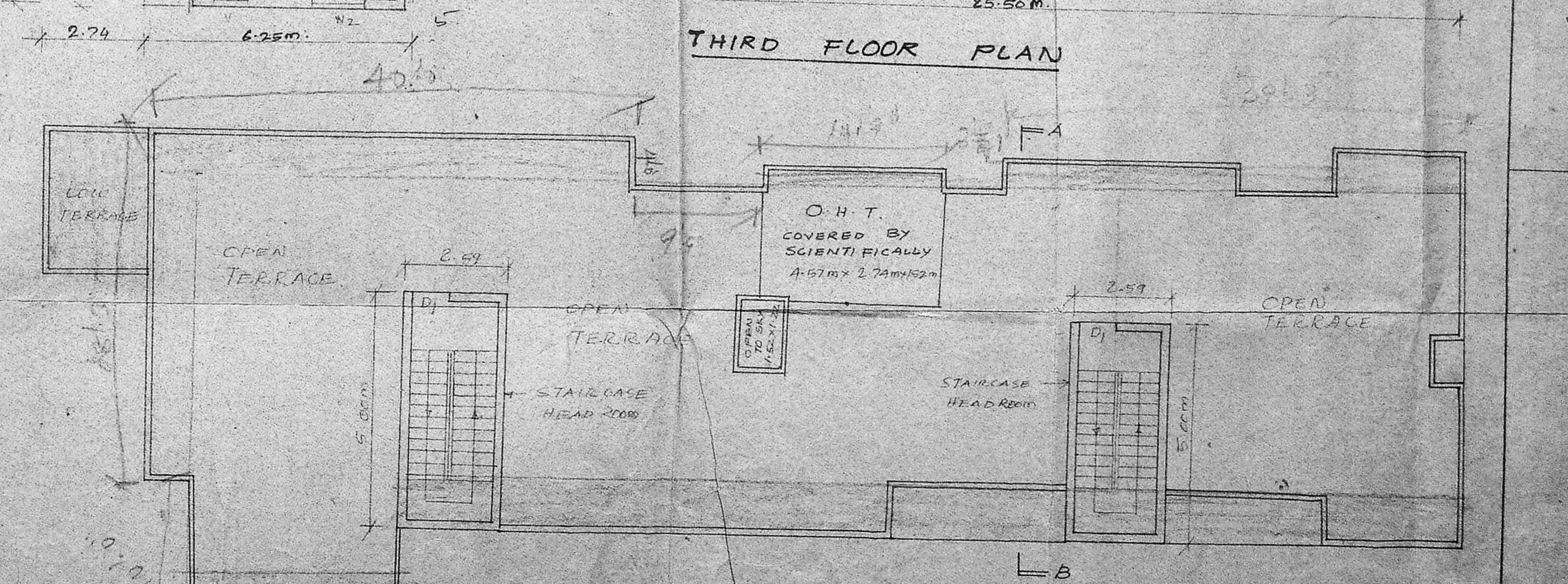

TERRACE FLOOR PLAN

SCHEDULE OF JOINERY	
D-DOOR	106 X 2.13
D ₁ -DOOR	0.91 X 2.13
D ₂ -DOOR	0.75 X 1.82
W-WINDOW	1.52 X 1.37
W ₁ -WINDOW	1.37 X 1.37
W ₂ -WINDOW	1.06 X 1.37
W ₃ -WINDOW	0.91 X 1.37
V-VENTILATOR	0.91 X 0.60

SITE EXTENT	
G. FLOOR	276.67 SQ.M.
F. FLOOR	300.37 SQ.M.
S. FLOOR	300.37 SQ.M.
T. FLOOR	287.55 SQ.M.
TOTAL	1164.96 SQ.M.

SCALE: 1:100

- SITE UNDER REFERENCE
- EXISTING CONSTRUCTION
- CONSTRUCTION TO BE REGULARISED
- EXISTING ROADS

SCALE: 1:100

Signature of Owner: *W. S. Rao*
 N. Joachim Silvaraj, B.E.
 Consulting Engineer,
 Licensed Surveyor,
 Class I No. 65,
 34 Arcot Road,
 Kodambakkam, Madras 600 024.
 LICENSED SURVEYOR